

Social Story for Visiting The Rockwell Museum

We are going to The Rockwell Museum. They have art that tells a story about the American experience. Some of the art is hundreds of years old, while some was made recently.



My adult will park the car. We will walk from the car to the Museum's entrance. I will stay close to my adult.



The entrance door can open automatically, or we can pull it open.



When we come into the Museum, we will check in at the admissions desk. The person behind the desk will give me a tag to wear on my clothes while we are in the Museum.



If we have food or drinks, we must leave them at the front desk. We can pick them up when we are ready to leave.

The person behind the desk will offer a KIDS ROCKWELL Gallery Guide and an Art Hunt game that we can take if we want.

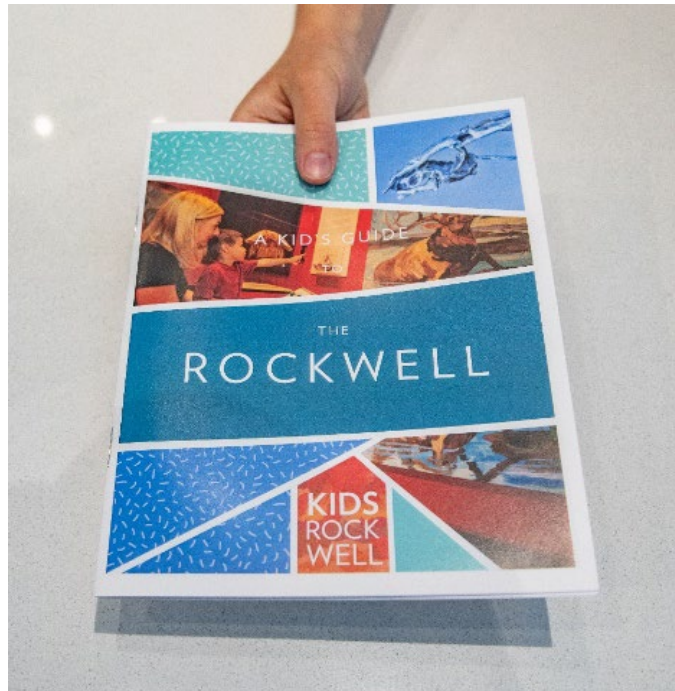

If we have coats that we don't want to wear inside, we can leave them in the coat room. There is a wheelchair there for people to borrow.



The artwork is on three floors. The Museum recommends starting on Floor 3 and working our way down, but we can visit the Museum in any order we want. To see all the art, we can take the stairs, or we can take the elevator.

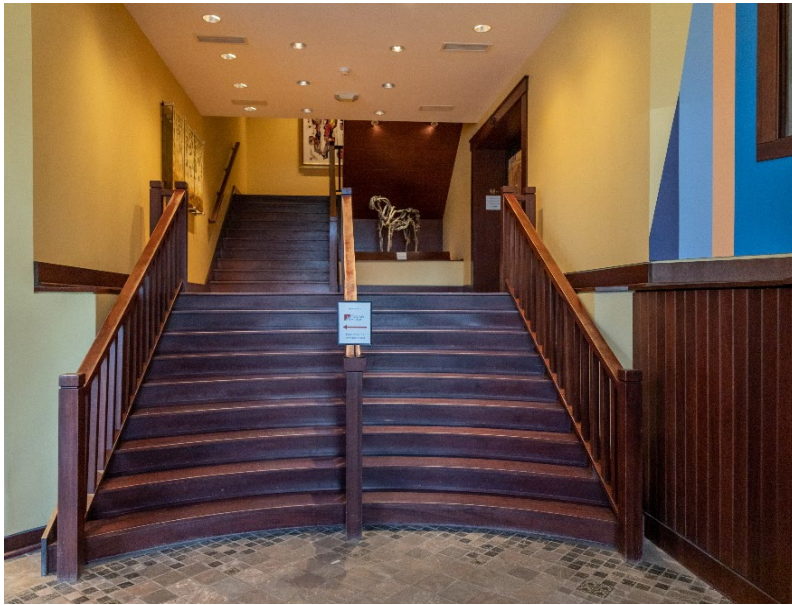

While I am in the Museum, I will remember to not touch the artwork and I will be respectful to others.



If I need to use the restroom, I can tell the adult I'm with and take a break at any time in the visit. The restrooms are on Floor 1M, near the Spotlight Gallery. I can get there by using the elevator or stairs.



There will be security guards in the museum. They are there to help people and to keep the art safe. If I get lost and can't find my adult, I can tell one of the security guards. I will recognize the security guards because they will have a special uniform.



If I need to take a break or want to leave the Museum, I will tell my adult. Benches are also available throughout the Museum if I want to take a quiet moment to sit and relax.



The galleries may be very quiet with no other people.



The galleries may be noisy with people talking.



If there is a tour group or something noisy going on, I can use my headphones to block noises.



The Southwest Lodge Gallery is on the Second Floor. It is a big room with wood floors and can seem loud. I can wear headphones if I want to.



The Art Cart has activities that I can do if I want to.
My adult can help me choose something fun!



The Spotlight Gallery on Floor 1M has “motion sensor” doors that slide open when I get close to them.

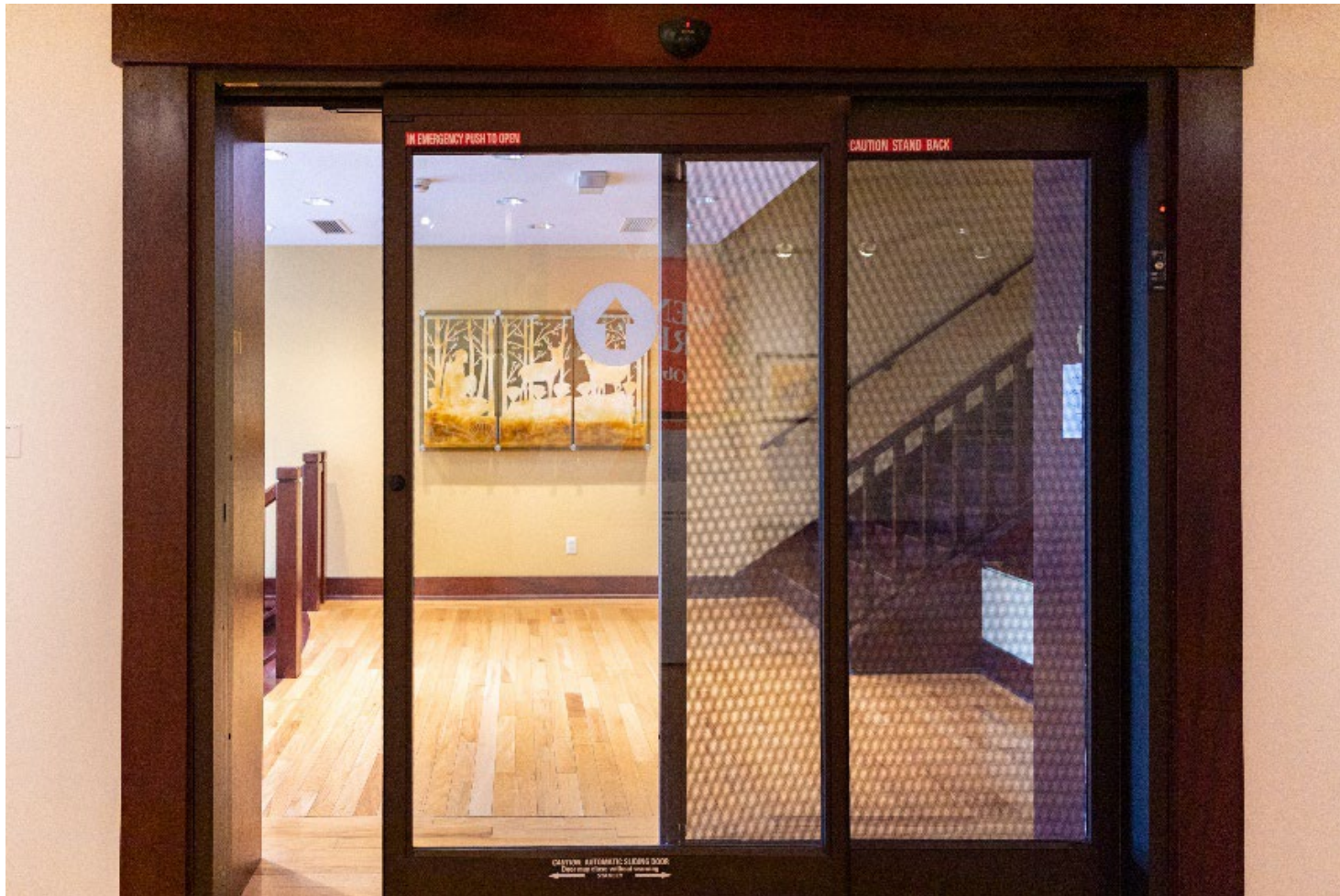

I will stay in the Museum until I am ready to leave with my adult.
On my way out, I can look in the Gift Shop.



Goodbye! Come again another day!

